

WALWORTH COUNTY SURVEYING & MAPPING

727 HENRY STREET
LAKE GENEVA, WISCONSIN
414-248-0505

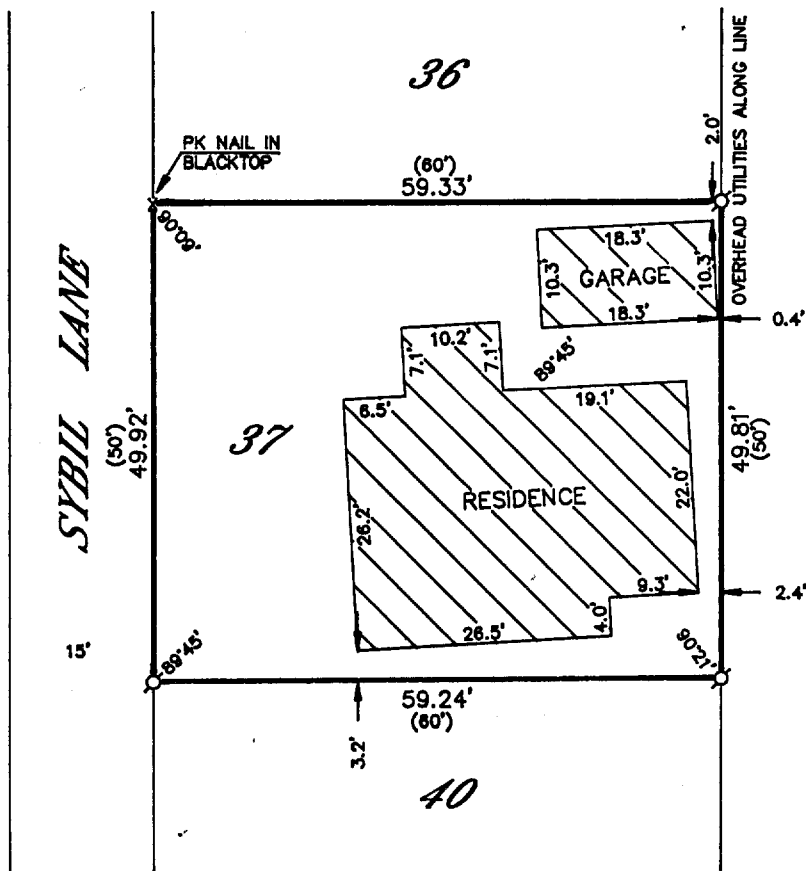

PLAT OF SURVEY OF

LOT 37 IN CAMP SYBIL (SAID CAMP SYBIL BEING A SUBDIVISION MADE BY ROSS D. SILL IN THE TOWNSHIP OF LINN, COUNTY OF WALWORTH, IN THE STATE OF WISCONSIN) SAID SUBDIVISION BEING ON RECORD IN THE OFFICE OF THE REGISTER OF DEEDS AT ELKHORN, WISCONSIN, IN VOLUME 7 OF PLATS ON PAGE 50, SITUATED IN THE TOWN OF LINN, IN THE COUNTY OF WALWORTH IN THE STATE OF WISCONSIN.

ORDERED BY: FOSTER, BAZOS & KRAMER, P.C.
1140 NORTH MCLEAN BOULEVARD
ELGIN, ILLINOIS
60123

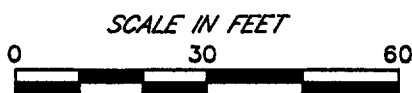
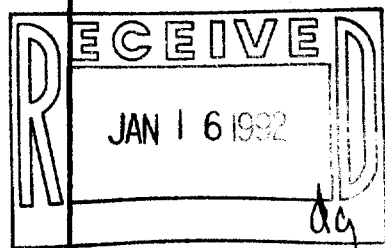

LEGEND
○-IRON PIPE FOUND
○-IRON ROD FOUND
■-CONCRETE MONUMENT FOUND
○-IRON PIPE PLACED
○-RECORDED AS

I HEREBY CERTIFY THAT I HAVE SURVEYED THE ABOVE DESCRIBED PROPERTY AND THAT THE ABOVE MAP IS A TRUE REPRESENTATION THEREOF AND SHOWS THE SIZE AND LOCATION OF THE PROPERTY, ITS EXTERIOR BOUNDARIES, THE LOCATION OF ALL VISIBLE STRUCTURES AND DIMENSIONS OF ALL PRINCIPAL BUILDINGS THEREON, BOUNDARY FENCES, APPARENT EASEMENTS, ROADWAYS AND VISIBLE ENCROACHMENTS, IF ANY, TO THE BEST OF MY KNOWLEDGE AND BELIEF.

THIS SURVEY IS MADE FOR THE USE OF THE PRESENT OWNERS OF THE PROPERTY AND ALSO THOSE WHO PURCHASE, MORTGAGE OR GUARANTEE THE TITLE THERETO WITHIN ONE (1) YEAR FROM DATE HEREOF.

Robert M. Baerenwald
ROBERT M. BAERENWALD
WISCONSIN REGISTERED LAND SURVEYOR, S-1508

DATE May 30, 1991 JOB NO. 3052

NOTE: THIS IS NOT A CERTIFIED COPY UNLESS SEALED.